AY CITY AND SUBURBS.

TO-DAY.

ribunal sits at Town Hall, 11 a.m.

TUESDAY, July 2.

renzo Marquis and South Africa hkodi and Colombo will be closed ral Post Office at 7-30 p.m.

EDNESDAY, July 3.

y Mails for Laurenzo Marquis Africa via Dhanushkodi and ill be closed at the General Post 30 p.m.

AMUSEMENTS.

TO-NIGHT.

Royal Opera House, Cinema at 6-30 and 10-0
Excelsior Theatre: The Bandman Opera Co. at 9-30 and Cinema at 6-30.
Palace of Varieties: Gaiety Theatre 6-30 and 10-0.
West-End Cinema: Charni Road, 5-30, 7-0, 8-45 and 10-15.
Empire Cinema: At 6, 8 and 10 p.m.
Majestic Cinema: Girgaum, near Tram Terminus: 7-0, 8-30 and 10-30.
Imperial Cinema: Lamington Road, 7-0, 8-45 and 10-30.
Precious Cinema: Lamington Road, 7-0, 8-45 and 10-30 (S. T.).
New Alexandra Cinema: Lohar Chawl, Princess Street.
Eldorado Cinema: Lamington Road, 7-0, 8-45, and 10-30 (S. T.).
New Alhambra Cinema: Sandhurst Road, 7-0, 8-45 and 10-30 (S. T.).
Anglo-American Cinema: Sandhurst Road 7-0, 8-30 and 10-30.

TRAINS TO AND FROM BOMBAY.

G. I. P. RAILWAY.

	Arr. H. M.	Dep. H. M.
Punjab Mail	16 30	14 25
Calcutta Mail (via Jubbulpore)...	15 30	21 0
Calcutta Mail (via Nagpur) ...	9 15	13 0
Madras Mail	8 40	21 30
Poona Mail	11 30	14 45
Poona Express	19•40	7 59

B. B. & C. I. RAILWAY.

	Arr. H. M.	Dep. H. M.
Northern Express	12 50	16
Gujarat Mail	8 25	21
Kathiawar 3rd class Express ...	7 56	21 20

Domestic Occurrence.

DEATH.

RANA.—June 30th, at Rose Villa, Nesbit Road, Mazagon, Ruttonbai, widow of the late Mr. Rustomjee Pestonjee Rana, daughter of the late Mr. Dinshaw Jehangir Buxey and granddaughter of the late Mr. Edulji Rastomji Soonawalla. Funeral to-day (Monday evening) at 3-30. Friends and relations will please accept this the only intimation. Deeply regretted by her sorrowing mother, son, sisters and brothers. English papers please copy.

INDIAN DEFENCE FORCE.

4TH BOMBAY LIGHT HORSE.

Squadron Orders by Lieut. R. T. Spence officiating Commandant.

June 29.

Monday 1st—7 a.m. Troop Drill Fort Troops, Churchgate.
Tuesday, 2nd—6-45 a.m. Musketry Class, Salsette Troops, Pali Hill. 7 a.m. Riding School, Fort. 6-0 p.m. Sword Exercise, Volunteer Club.
Wednesday, 3rd—7 a.m. Riding School, Fort. 6 p.m. Lecture on Reconnaissance, by Lieut. R. A. Spence, at Volunteer Club.
Thursday, 4th—7 a.m. Musketry Class, Volunteer Club. Orderly N.C.O., Sergt. Kay.
Friday 5th.—7-15 a.m. Riding School Fort.
Saturday 6th—4-30 p.m. Range Practice, Colaba.

NOTICE.

Members need not bring Swords for Sword Exercise Class on Tuesday.

E. G. PEARSON.
2nd-Lieut.
Adjutant, 4th Bombay Light Horse.

EXTRACT FROM PART II ORDERS.
Dated Bombay, 29th June, 1918.

Trooper P. C. Sawyer, granted 6 months' leave.

Ex. India dated 7th June, 1918.

Trooper E. D. Bovazis transferred from "C" Troop to Motor Cyclists Section, dated 30th June, 1918.

Troopers R. R. Haddow, and C. D. Silas, transferred from 15th Bombay Batt., I. D. F. to 4th Bombay Light Horse, dated 22nd and 28th June, 1918, respectively.

TELEGRAPH NOTIFICATION.

Owing to the interruption of the cable between Guam and Midway, acceptance of telegrams for Midway and Sandwich Islands *via* Madras-Luzon, and for America *via* Madras-Pacific is suspended.

POSTAL NOTICE.

plementary Mails for Laurenzo Marquis outh Africa via Dhanushkodi and o will be closed at the General Post t 7-30 p.m., on Wednesday, the 3rd 18.

HAZRAT ALI AND ISLAM.

the auspices of the Mahfil-i-Gulzar i- ombay) a public lecture will be deli- "Hazrat Ali and Islam" in Urdoo Fazl-i-Kareem in Hamidia Musjid, to-day the 21st of Ramdan 1336 l p.m.

TH ON JUMPING FROM TRAIN.

Coroner's Court, yesterday, an inquest was held touching the death of Kalu Lama, a Hindu. It was alleged that the deceased while travelling in a through train on the G. I. P. Railway, on Saturday evening, all of a sudden, jumped from his carriage as the train was passing through Chinchpogli Station. He fell on the platform sustaining injuries to the head, and died afterwards. The jury returned a verdict that the deceased died from the injuries he had received under the circumstances recorded in the evidence.

FATAL ACCIDENT TO PORTER.

Dr. W. Nunan, Acting Coroner, held an inquest, at the Goculdas Tejpal Hospital, yesterday on the body of Chima Gunpat, a porter in the employ of the G. I. P. Railway. From the evidence recorded it was found that on Friday afternoon a train was being driven in the Victoria Terminus, when the deceased who was walking on the left of the engine, suddenly stepped on the line. He was knocked down and run over. Both his legs were crushed. He was removed to the G. T. Hospital where he died subsequently. A verdict of death by accident was recorded.

BUILDING OF CAPITAL AT DELHI.

CURTAILING OF WORK.

The Government of India have lately had under consideration the question of curtailing work on the new capital at Delhi in accordance with general policy indicated in one of the resolutions passed at the Delhi Conference. As regards the central buildings, it has been decided to stop work at the top level of the basements, construction of which is already well advanced. With regard to other work in the new capital, it has been decided to construct only such buildings as can be utilised for the accommodation of the extra army headquarters establishments necessitated by the war and of some of the additional troops to be recruited in connection with the increase in the strength of the Indian Army which was also resolved upon at the Delhi Conference.

DADABHAI ANNIVERSARY.

Yesterday was the first anniversary day of the death of the great patriot Dadabhoy Naoroji. The Jashan Committee of Bombay therefore held a Jashan ceremony at the Bai Maneckbai Navroji Gamadia Girls' School, at Princess Street.

After the Jashan ceremony and joint prayer conducted by Dastur Darab Dastur Peshotanji Sanjana were over, a prayer, specially composed by the Parsi poet "Adeel" in honour of the departed patriot, was sung.

Later, Mr. J. J. Vimadalal delivered an address, under the presidency of the Hon. Sir Dinshaw Wacha.

BANK OF INDIA LIMITED.

The net profit of the Bank of India Limited for the half-year ended 30th June, 1918, including the sum of Rs. 35,878-9-6 brought forward, amounts to Rs. 6,44,118-0-9. The Directors have resolved to declare an adinterim dividend at the rate of ten per cent. per annum, free from Income Tax, on the paid up Capital of 50 lakhs, which will absorb Rs. 2,50,000, and to carry the balance of Rs. 3,94,118-0-9 to the next account. This very satisfactory profit is considerably in excess of that made in any previous half-year.

A GYMKHANA IN BARODA.

(From a Correspondent.)

Prince Shivaji Rao has followed the example of his enlightened father by becoming the Patron of the Hind Vijaya Gymkhana. The Gymkhana is the outcome of the Club of the same name that was established in the year 1906 by Mr. M. R. Dhond, the well-known local cricketer. It made, indeed, the most marvellous progress during the short period of the last 12 years. Graduates, Under-graduates and many others have, in large numbers, become the members of the Gymkhana. The main object kept in view by the Gymkhana is to bring about the physical betterment of the young men.

The Baroda Government have expressed their sympathy towards Gymkhana and promised support. The influential Sardars too too, like Shrimant Abasaheb Mujumdar are generously coming forward to give their help to the Gymkhana in carrying out the above mentioned objects.

The Gymkhana has been working under the presidentship of Mr. V. R. Akerkar, and certain other graduates form the managing Committee.

CRICKET IN BOMBAY.

H. M'S CUSTOMS VS. INTERNATIONA CRICKET CLUB.

The above match was played on Saturday last at the Oval, and resulted in a win for the International Cricket Club by six wickets and 94 runs:—

The scores:—

H. M.'s CUSTOMS CLUB.

Messrs. Palvanker 67; Walker 2; Khambata 0; Moscowitch 1; Maclean 6; Mesani 0; Oomer 1; Wassodeo 1; Rebello 3; Ramrao 6; Mistry 6; extras 4; total 97.

INTERNATIONAL CLUB.

Messrs. Thanavala 46; Mirza 1; Pais 53; Ghasvala 6; Gulam Husein 14; Faizee 3; Mahmud 51; Ibrahim, Masurker, Jamal and C. M. Ali, did not bat; extras 17; total 191.

SONS OF INDIA LTD. LUCKY BAG

To the Editor of "The Chronicle."

Sir,—It will be remembered that the Sons of India, Ltd., organised a lucky bag in aid of national education in the month of April, and a few tickets were sold in Bombay through Mr. Kanji Dwarkdas. Those who have not yet received the prizes, (and every ticket carries a prize) are requested to obtain the same from him (address c/o Pragjee Scorjee and Co., Chartered Bank Buildings, Bombay). I may add that there was some delay in sending the prizes, because by reason of a great rush during the closing days of the week some books had to be republished to secure the necessary number of copies for the prizes. If by the end of July prizes should remain unclaimed they will be sold on account of national education movement, and the amount obtained will be given to the national education fund.

THE SECRETARY,
Sons of India, Ltd.,
10, Esplanade, Madra

Mr. J. E. Godfrey Small Causes Judge, Rangoon, has allowed appo Burma Railway Ltd. with cost order of the Municipal Pres

A public meeting was he for the purpose of suppo Indian War Loan. A thousand was announ

Meetings for pu Willingdon's ad were held las gam and nu

Mr. Si membe pla wi

EXAMINATIONS OF SISTER UNIVERSITIES.

QUESTION OF RECOGNITION BY BOMBAY

A meeting of the Senate was held on Saturday evening, the Vice-Chancellor, Mr. Chimanlal H. Setalwad presiding.

The Senate considered the question of the equivalence of the Examinations of other Indian Universities to the Examinations of this University.

Professor A. C. L. Wilkinson moved that the following Chapter be added at the end of the General Regulations of the University (page 58 of the Calendar for 1917-18):—

"158. The Matriculation examinations of the Universities of Calcutta, Madras, Allahabad and Punjab and the Entrance Examination of the Mysore University will be deemed equivalent to Matriculation at this University, provided the candidate has completed sixteen years of age on or before the 1st of August next following any of these Examinations which he has passed and provided also he has passed at such Examination in a Classical Language and Science.

"159. The Intermediate Arts and Intermediate Science Examinations of other Indian Universities will be accepted as equivalent to the corresponding Examinations of this University in the case only of those Universities which reciprocate with this University in this respect. Where such reciprocation does not exist, the Intermediate Arts Examination will be deemed equivalent to the First Year Certificate Examination of an Arts College affiliated to this University and will quality for admission to the Intermediate Arts, Intermediate Science, Intermediate Commerce, Intermediate Agriculture, First Engineering and Preliminary Scientific Examination Classes of this University and the Intermediate Science Examination will be deemed to qualify for admission to the Intermediate Science Classes of this University.

"A student passing the Intermediate Arts Examination of a University reciprocating with this University may join the Intermediate Science Class of this University.

"160. The First Year Examination of the Mysore University will be deemed equivalent to the First Year Certificate Examination of an Arts College affiliated to this University."

He also moved that the old regulations on the same subject be deleted.

Mr. V. P. Vaidya moved that the whole subject be referred back to the Syndicate for reconsideration as it was such a complicated matter.

Dr. Harold H. Mann supported the amendment.

The motion was, however, lost.

Prof. H. G. Limaye then moved that after the words "Indian Universities" add "and the University of London" in para 159

Dr. Mann seconded it and it was passed.

The following amendment of Dr. Viegas was also accepted.

That in the last line of paragraph 1, Regulation 159, insert a comma and the following words between the words "Science" and "Classes":—"Intermediate Agriculture, First Engineering and Preliminary Scientific Examination."

Prof. H. G. Limaye moved that the following be added after regulation 160:—

"161. In conformity with the principles underlying Regulations 158, 159 and 160, the Syndicate shall have power to declare any other examinations of these or any other Universities equivalent to the Examinations of this University."

The motion was passed.

The regulations as amended were then put to the vote and adopted.

The Senate then adjourned.

A NEW CO-OPERATIVE ENTERPRISE.

CENTRAL CO-OPERATIVE INSTITUTE.

A well-attended meeting under the Chairmanship of the Chief of Ichalkaranjee was held at the office of the Bombay Central Co-operative Bank on June 28th to discuss and adopt a new scheme for a new Central Co-operative Institute in this Presidency. Among those present were the Hon. Mr. Lalubhai Samaldas, the Hon. Mr. S. D. Garud, Dr. H. H. Mann, the Registrar of Co-operative Societies and his assistant Mr. V. H. Gonehalli, Prof. Burnett Hurst, Rao Bahadur R. G. Naik and Mr. N. M. Joshi of the Servants of India Society and many other representatives of the Co-operative movement from the mofussil and from the adjoining Native States.

After a few words by the Chairman, the functions of the new Institute were outlined by the Registrar. It was not intended to exercise control over individual Societies, but to serve as a centre for propagandist and educational activities of every sort. Separate Federations would shortly be formed for supervising and controlling agricultural societies. They would require much help in their propagandist work and it was hoped that the Institute would b able to work through them. The altern to official control was not non-official but self-control, and this was th towards which all Co-operative so being directed. The scheme approved by the greatest Mr. H. W. Wolff and wa as the Co-operative recently projected in

After some discu the Institute wa and the meeti the prospect culated

It w pros fu

"THE COUNTRY'S NEED."

To the Editor of "The Chronicle."

Sir,—With regard to the notification by the Government of India, Army Department, published in your issue of the 27th instant. It is an irrefutable fact that a great number of young and suitable men (Europeans and Anglo-Indians) are employed in various departments in capacities of absolutely no significance to the war whatsoever. Some, a minority, are in Government service and have been granted exemption, as their services could not be easily replaced. Of the latter, those who are keen on military duty hesitate to apply for the same for fear of exciting the wrath of their superiors. It is to be hoped that in consideration of the country's need for every available man, orders will be issued to the heads of departments to give every facility to those under them who are desirous of doing their bit, especially in appointments where they could be relieved by wounded and invalided men, with little or no inconvenience to the department.—Yours, etc.,

INTERESTED.

Sir—I have read with great interest your editorial article, under the heading "A New Comb-out," appeared in to-day's issue. With a view to ensure success of the scheme proposed therein I should like to suggest to all the managers of the mercantile firms, Municipal and Railway offices and the mills, to appoint Indians on places, occupied by Europeans, of all the subordinate grades of Rs. 500 and below and relieve them (Europeans) at once without any evasion to go on war. I also earnestly request the Indians to do the duty of the men going on war, in addition to their own duties with a nominal allowance. In doing so they will be assisting the Government by way of money and the man-power. They must therefore not lose this opportunity of killing two birds with one stone.—Yours, etc.,

H. N.

Bombay, June 28, 1918.

SEATS IN TRAINS.

To the Editor of "The Chronicle."

Sir,—Without making any reference to a case just decided by a Magistrate on this matter I should like to ask the question, what entitles a passenger to a seat? Any traveller who has been in Matheran what time the exodus begins knows the pandemonium which goes on there. A scramble in which it is the shouter and bully who generally succeeds. Everybody seems to be master or tries to be, except the Station Master. What may be witnessed often, and for which there should be some remedy, not only on this little railway but on bigger lines is: A cooly comes along, spreads bag, basket, bundle, on three or four seats; an early arrival; a minute or two before the train starts the owner arrives, the cooly shows him his seat, and the people who have been frantically rushing up and down the platform looking for a seat find that they are unoccupied. Persons have been cramped up together for no adequate reason. The same thing occurs frequently on that afternoon train which drops passengers at Neral, in the season; persons standing about in the aisles and corridors, and getting a seat perchance when the train starts and concealment is no longer possible. Why should a man be entitled to a seat just because his servant or himself have dropped a bag on it? At least he should be near the seat he claims. If reserved seats are to be allowed, then they should be named and paid for; otherwise a seat with nobody actually sitting in it should belong to anybody who wants one.—Yours, etc.,

PASSENGER.

WOMEN'S BRANCH OF WAR FUND.

The following is the list of contributio the Women's Branch of the War Fund Matheran this hot season:—

H. H. the Raja Sahib of Wakan Sir Nowrosji Pestonji Vakil Rs. pothizer Rs. 200; Jehangir A Esqr. Rs. 125; Mr. and Mr Dubash Rs. 101; M. H. D Rosenthal, Esqr., Mr. and Sir Cowasji Jehangir, Ja Esqr. and D. C. Pun Haji Mahomed Ral Manekji, Esqr., Ismail Beg Mai Esqr., and V each; R. M. Kaikobad Chinoy, Esqr. La of

POPULARISING THE WAR LOAN.

WORK OF EXECUTIVE COMMITTEE.

The Bombay War Loan Executive Committee say:—

At the Public Meeting of the citizens of Bombay held at the Town Hall on 12th June it was resolved that the whole-hearted support of the people of Bombay be accorded to the Second Indian War Loan and that the following gentlemen be appointed members of an Executive Committee to carry out the above resolution:—

Sir Thomas Birkett, Sir Jamsetjee Jejeebhoy, Sir Shapurji Broacha, the Hon. Sir Dinshaw E. Wacha, the Hon. Mr. M. N. Hogg, Sir Sassoon David, the Hon. Mr. Lalubhai Samaldas, Sir Stanley Reed, Sir Robert Aitken, Sir Dorab Tata, the Hon. Mr. Purshotamdas Thakurdas, Dadiba M. Dalal, the Hon. Mr. S. J. Gillum, Mr. C. N. Wadia, the Hon. Mr. Mahomedbhoy Hajeebhoy, Mr. A. J. Raymond, Mr. J. A. McBain, Mr. Rahimtoola Currimbhoy, the Hon. Mr. P. R. Cadell, Mr. E. M. Cook, Mr. Ramnarain Hurnandrai, Mr. H. E. Bryning, Mr. Charles H. Wilson, Mr. Narottan Morarjee, the Hon. Mr. Manmohandas Ramji.

Mr J. Crerar, Mr. Cowasjee Jehangir (Junr.), Mr. A. G. Gray, (Hon. Secretaries) with power to add to their number.

At a meeting of the Committee held next day Sir Thomas Birkett was appointed Chairman of the Executive Committee and it was resolved to form the following Sub-Committees:—

Advertisements.

Members:—Sir Thomas Birkett, Sir Jamsetjee Jejeebhoy, Mr. J. E. Needham and the Hon. Secretaries.

To approach the Agents of Cotton Mills in Bombay for subscriptions to the War Loan.

Members:—Mr. C. N. Wadia, (*Chairman.*) Mr. A. J. Raymond, Mr. Rahimtoola Currimbhoy, Mr. Narottam Morarjee, Mr. H. P. Hebblethwaite, Mr. W. H. Brady, Sir Jamsetjee Jejeebhoy, Mr. N. B. Saklatwala.

To approach the Marwari Community.

Mr. Ramnarain Hurnandrai, *Chairman.* Mr Goolabrai Kedarmal, Rai Bahadur Bansilal Abeerchand, Mr. Thackerseydas Nandlal, Mr. Shivnarayen Buldeodas, Mr. Shivnarain Nemani, Mr. Tarachand Ghanshamdas, Mr. Sadhusukh Gambhirchand, Mr. Hamraj Rambhagat, Sir Saroopchand Hookamchand, Mr. Cheniram Jesraj, Mr. Mirjamal Gajanand, Mr. Gadmal Goomanmal, Mr. Jeharmal Moolchand, Mr. Jaigopal Ghanshamdas, Mr. Multanchand Budnarayen, Mr. Rameshwardas Birla, *Hon. Secretary.*

To approach the Cloth Merchants of Bombay.

The Hon. Mr. Manmohandas Ramji, *Chairman.* Sir Vithaldas Thakersey, Mr. Devidas Madhavji Thakersey, Mr. Motilal Kahanji, Mr. Lalji Naranji, Mr. A. J. Raymond, Mr. Valabhdas Lakhmidas.

It was resolved amongst others to write to the Chairmen of the following Associations for their support and co-operation as the Committee thought hey could not do bet than approach through their Chairm members of the various Association

The Chamber of Commerce, In chants' Bureau, Presidency Tra tion, Share Brokers' Associat Exchange, Bombay Shroffs ton Trades Association, change.

Last year Committ carry on the Wa different wards tees are now of food pri request War Ch In

SECOND INDIAN WA LOAN.

(*From our Sunday Edition.*)

Progressive total of subscriptions to the Second Indian War Loan, as known up to 5-30 p.m., on 29th June 1918, (excluding subscriptions through Post Office.):—

	Rs.
Bengal	8,17,74,2
Bombay	4,11
Madras	1,7
United Provinces	1,1
Punjab	
Minor Administrationst	
Burma	4
Central Provinces	2
Bihar and Orissa	
Assam	
Total	16,75,80,2

SALE OF WAR BONDS.

TOTAL OF 1665 LACS.

(*From our Sunday Edition.*)

(Associated Press.)

CALCUTTA, June 28.

The sales of War Bonds at the banks and Government offices upto the 28th June amount to Rs. 16,65,80,800 and are distributed as follows:—

Bengal	8,13,30,900.
Bombay	4,10,84,300.
Madras	1,18,74,700.
United Provinces	1,07,08,100
Punjab	77,96,900
Burma	47,96,900.
Central Provinces	21,73,600.
Bihar and Orissa	11,67,600.
Assam	1,96,300.
Minor Administrations	54,51,500.

BOMBAY POST OFFICE SECTION.

Bombay, June 29th

		Total up-to-date
War Bonds	Rs.	Rs. 45,1
Cash Certificates	„ 5,642-0	„ 63
Total ..	5,642-0	..

TRIVANDRUM WAR LO

(Associa

TR

A public me
Indian War
ing.
The De
ferred
ma

THE
BAY MOTOR CAR CO., LTD.,
SOLE AGENTS FOR
AIMLER ROVER AND FIAT MOTOR CARS
ROVER MOTOR CYCLES.
DIAMLER AND FIAT COMMERCIAL VEHICLES.
LLOYDS MOTOR CAR INSURANCE.
Repairs, Accessories, Spare Parts.
me Circle and Apollo Bunder, BOMBAY.

J. NAEGAMVALA,
M.B., B.S.,
SURGEON DENTIT,S
129, ESPLANADE ROAD, FORT.
Next to Leach & Weborny.

Always at your Service
URAJMAL LALLUBHAI & CO.,
DIAMOND MERCHANTS & JEWELLERS,
225, Kalbadevi Road, Bombay.

THE BOMBAY LIFE ASSURANCE CO. LTD.
(HEAD OFFICE—BOMBAY.)
Chairman:
The Hon. Mr. Lalubhai Samaldas, C.I.E., J.P.
LOWEST POSSIBLE RATES,
LIBERAL CONDITIONS,
AMPLE SECURITY.
apply for Agencies, copies of pros-
.., to—
MANAGER,
Street, Fort, BOMBAY.

SAFES
Ewart
co

LARGEST STOCK IN INDIA.
GEMS of All sorts—Indian & Parisian make
JEWELLERY of
Record Low Prices.
M. Nagersheth Sons
EAST INDIA MERCHANTS,
25, Church Gate Street,
BOMBAY.
And 12, Mission Row. CALCUTTA.

DR. V. G. MANTRI, D.D.S
(America.)
DENTAL SURGEON
275-277, Hornby Road, Fort,
Opp. Lawrence & Mayo.

THE BOMBAY CHRONICLE.
Monday, 1st July, 1918.

"PORTLAND NO. 99."

From various letters we have received on the question of the treatment of soldiers on leave from Mesopotamia and information derived from other sources, it is clear that the state of affairs was in no way exaggerated in the article we published a week ago. We have not heard as yet of any move on the part of the authorities to mend the conditions existing, but we have no hesitation in saying, that, if it is really intended to give men, coming from hard and self-sacrificing service in Mesopotamia, a good time in India, in order that they may go back rested in body and refreshed in spirit, a most drastic overhauling of the present arrangements is needed, and the "system of deceit," as one deluded correspondent calls it, replaced by one which has only the single aim of allowing a man, within reason, to go where he likes and do what he pleases, which he is certainly not allowed to do now, despite the assurance of the "Times of India." Several very bad cases have come under our notice. One man writes that being a Class A man he was under the impression that he simply had to where he would like to spend his and all would be plain sailing. On his depot he was at once dis- Calcutta, he was told, was and full up," and so also ras. This was actually t he received replies reply to telegra- accommoda- or Soldiers' being adds used

system seems to be so hope- sympathetically mis- side intervention is We would appeal whom our e so much, that they respect

able rest somewhere in India, and the necessary visit to our respective depots will be quite a pleasant affair, when we shall draw all our credit, or at least, as much as we wish to draw, and then proceed to such station as we, each, may decide upon to honour with our presence.

The reality is a great difference from what we all imagined, however, and the silly and deceitful procedure, described in your leader, is taking place daily in all the big leave camps in India.

One would naturally conclude that the authorities in India (knowing well in advance, that the leave season was approaching), would have made some effort to secure the necessary accommodation for *every* class of man despatched from Basra,—but that being common-sense proceedure, is probably the last thing that ever occurred to them.

What is the result? In India now, you have thousands of men, who have been looking forward to their leave, as a welcome and enjoyable relief from the trying conditions obtainable in Mesopotamia, who are, to say the least of it, very deeply disappointed and dissatisfied.

Take the case of say a sergt-major of 16 years' service, who is calmly informed that there is no accommodation for him in all the length and breadth of India,—and compare it with that of a 2nd-lieut. of 14 months' service in the Army and 30 years' experience as a barber in civil life, the case won't bear comparison.

We have not the space to publish the many detailed complaints we have received, but it will suffice to quote from one more letter, which deals with two grievances supplementary to the main one:—

Believe me, Sir, you have understated our wrongs rather than otherwise. I am a permanent member of the British Civil Service, accustomed to a position of trust at home. Coming to India on leave after nearly two years' service in the Mesopotamian wilderness, I am considered unfit to travel in a passenger or mail train, or to be trusted to obtain accommodation in a large city and have been interned here during my whole period.

In this camp a peculiarly bad trick was played off on us (a very large body) some little while ago. On arrival, and through constant requests to be allowed to proceed to the destinations selected, we were repeatedly and emphatically assured that all would be well and that our leave would only commence on departure from here, this, on the word of a British Officer. Of a sudden, an order in the contrary sense is issued, and made retrospective, and the body of us told that we had a few remaining days to go which would have to be spent at this wretched camp. Protests and remonstrances against this Prussian breach of faith were unavailing. Of course they have (and employ) their weapon of return to Mesopotamia. The "Times of India" discerns no grumbling among the lads returning, of course not, Sir, they are only too happy to leave a centre where they are regarded as knaves and children and treated as such for another where, at least, they are treated for what they are.

As to the statement of the fortunate Class A man going where he pleases, it is indeed laughable. At this place, the classification does not exist. All the men I refer to as being handled in this disgraceful manner are Class A, but for all the good it does, they may as well be labelled "Portland No. 99." We rue the day we left our units, and do not bless those orders circulated in Mesopotamia, from which we were led to expect something so very different from what we have received.

One word more, Sir. The "Times of India" spoke of the "suppers and refreshments" obtainable and of the excellent camp comforts provided. Good Heavens, why should public opinion be so vilely misled! The wretched stuff obtainable in the former respect all round here would not enable a Mesopotamian Jackal to recuperate, and as to the latter, what is obtainable is at a larger cost than private people charge—billiards, skating, etc.; and the canteen here particular charges bigger prices than paid in the best parts of Bombay. much for that? And yet we can- our principal hurt.

Notes of the Day.

A Political Bigot.

No one who knows anything about Sir Valentine Chirol would expect him to be restrained from pursuing his fanatical political partisanship by any ordinary considerations of decency. It might have been thought, however, that certain legal matters which are now pending would act as a deterrent on this irresponsible, undisciplined and malicious pseudo-publicist. That Sir Valentine Chirol has, however, learnt nothing from the consequences of his past reckless folly is demonstrated by an article which he has contributed to the latest number of the "Quarterly Review." Our copy of the "Quarterly" is not yet to hand, but the character of the article is amply illustrated by extracts published in a contemporary.

ie.

ring to the fact that at the time of k of the war between England the Mahomedan princes and ined whole-heartedly in the the Empire, Sir Valen-

lightest faltering when Turkey was undeni- d distress, ed Ali, Maho- nal

revolution Russia belongs to our enemies as much as autocratic Russia. The revolutionary Foreign Minister, Miliukoff, declared that the Russian war aim was the dismemberment of Turkey and the Austrian Empire. The Social Democrats, who so far have had most to say in Petrograd, renounce annexation, it is true, but refuse on their side to evacuate any territory or pay indemnities. The hostility of the Russian people to everything German remains the same whether Nicholas Romanoff or Kerensky stands at the head of the Russian State. Our future development is as much threatened by a "democratic" as by a "reactionary" Russia, and we have no cause, in face of the Russian revolution, to renounce the security of our vital necessities in the east."

It must be reassuring to many others than those assembled under the presidency of Mr. W. F. Purdy that "it was his duty as a statesman and a socialist to tell them and the English people and the people of the whole world that the Russian people and Russian democracy as well were fighting against tyranny." Equally emphatic was M. Kerensky's view "that the Russian people will shortly join you in fighting for the great cause of freedom." In view of the misunderstandings which still require clearing up in respect of Kerensky's part during and after the revolution we are not surprised that disorder and interruption followed the speech of this Russian representative and that a delegate objected to his presence. The paragraph, however, which we have quoted is sufficient to establish that, at all events, Kerensky occupies the melancholy position of having incurred the distrust of both the warring parties. But we should not lose sight of the fact that some of the Russian revolutionaries are fired by a zeal for certain principles which appear of a Utopian character and which a little more tact and worldly experience would adjust to the realities of the situation. Nothing can be predicated of the whole of the Russian people torn as they are for the moment by mutual internal dissensions. If the party of the visionary Lenin and Trotzky is apparently still in the ascendant, the opposing elements appear gradually to be recovering from the first shock. Unfortunately, it would seem that the northern borders of Persia are now becoming the arena of the combating forces. The Turks have doubtless made headway as far down as Tabriz and the anxious enquiries of the Washington Government regarding the American hospital in that populous town point to the perilous situation in that quarter. The American State Department has had twice to ask Sweden and Spain, the only neutral countries from whom any reliable information is procurable, regarding the fate of the Americans at Tabriz. So far, however, no reassuring reply has been forthcoming; but we have information from indirect sources that the Turks are not having it all their own way in that quarter and that their advance southwards will be severely contested.

the matter that is still *sub justice*, but the following piece of writing bears a family resemblance to the earlier effusions that have already led Sir Valentine Chirol to the region of the King's Bench Division of the High Court of England:

> "The internment of Mahomed Ali and his brother Shauket under the Defence of India Act and the suppression of the newspapers in which they persisted in carrying on their mischievous attempt to disturb Mahomedan opinion, created very little stir at the time although the Indian extremists, Hindus as well as Mahomedans, endeavoured later on to represent them as innocent martyrs for the freedom of the press. The All-India Moslem League, captured by the "young Mahomedan" party indulged last winter in a futile demonstration by electing Mahomed Ali as its President, though he had refused to sign the pledge of good behaviour during the war, which would have put end to his internment and it even joi with the Indian National Congress in p sing political resolutions which if th were to bring Home Rule to India wou assuredly bring Hindu rule to the Mah medans."

It is to be hoped that history will repe itself. There is no need to anticipate th verdict.

Local Option.

While the Bombay Government is fighting shy of the principle of local option in municipalities, the Madras Government has set a commendable example in recognizing that principle wherever municipalities have demanded it. It is gratifying to learn that the Madras Government has accepted the temperance programme of the Salem municipality. Orders have been issued making it illegal to sell liquor of any sort to persons below the age of 18. Hitherto the prohibition applied only to persons under 16 and the raising of the age to 18 is a satisfactory advance. No liquor shops will open before 9-30 a.m. and private possession of toddy within the town is limited to half a gallon. Moreover, it has been made a condition of the license—as insisted upon by the municipality—that no toddy shall be sold on Tuesdays and on the big festival days.

A Contrast.

In order to facilitate the working of the municipal scheme of temperance reform, the regulation regarding the opening hour applies to shops in the villages on the outskirts of the municipality, and within the municipal area the shops have been reduced from twelve to six and removed to outside the town. In our own Presidency, the local Government has not been able to make up its mind in regard to local option and it was a matter of mere chance that a resolution advocating local option in regard to the determination of the number and location of liquor shops within the municipal jurisdictions was carried in the face of Government opposition at the last meeting of the Legislative Council. So far no steps have been taken to give effect to the resolution and it is not likely that any attempt will be made without further pressure from the public opinion.

The "Union Club."

A new club has been inaugurated in Madras. It has been baptised as the "Union Club," and its object is "to promote a better understanding and good-will between Europeans and Indians." Politics will have no place in the club; at least so it is professed, though from the tenor of Sir Bernard Hunter's remarks we infer that there is room at least for one sort of politics! The names of those who hava god-fathered the institution, —Sir Bernard Hunter, Mr. Welby, Rao Bahadur Thegaraya Chetty *ad hoc genus omne*,—is a sufficient indication of that. Under such auspices the "good will" that may be generated will, we fear, be of a euphemistic sort. It is stated that membership is "open to all classes" and to all persons who are "socially desirable." All this is very laudable. But why could not the promoters of the present Indo-European enterprise have remained content with the Cosmopolitan Club, which has already got a substantial standing? One would have thought that an institution, founded under the auspices of men like Sir Charles Turner, Sir William Robinson, and Mr. Eardley Norton was more likely to serve the ends ostensibly in view than the new-found fledgling of Mr. Welby's incubation.

Parsi Official Chronicle.

It is gratifying that the mantle of the late us Parsi chronicler, Bombanji Byramji as fallen on worthy shoulders. We ed from the compiler, the energetic B. Paymaster, B.A., LL.B., t and Part IX f the "Parsi useful annals though deratingly composed e activities of the interest ex- in Western now long dian. nd

should form the most relia future history of the P occurrence of social or econom the community including lengt notices of Parsi worthies with t concommitant of bequests whic solves embody useful materia formation of the steady prosp community under the British enterprise in foreign countries and Asia, is transferred to the files.

Parsis in the Colonies.

With regard to the wide sc compilation we believe that the intimation on the title page that the "Parsi Prakash" is a record of the Ba

Shanghai or Ceylon, in Burma or the Farthest East, all the outlying Parsi settlements look for guidance and often assistance to the cetral parent institutions of Bombay, and it is to the credit of the Trustees of the Bombay Parsi Punchayat that they generally sympathetically consider the appeals for funds and diverse help from Parsi domiciles outside the confines of India proper. It is therefore only proper that the official Parsi chronicle should comprise the record of the adventures and enterprise of its members in British colon the help of the many educat which the community boasts difficult, we imagine, to pub this complete Gujarati staten events affecting the commu resume of the same. A wor would appear to be re belatedness of the parts un trust those concerned are al of having a solitary official race that has made its presen To handle the growing mat master may well claim collaborator.

Official and Pers

His Excellency inspected and Experimental Pumps tural College and also visit of Competitive Designs of ing Classes at the Council morning.

H. H. the Maharaja of Maharaj Kumar Dhaiyal Baroda lunched at Government House on Saturday.

SPECIAL CONGRESS DENTSHIP.

BENGAL CONGRESS COMM SUGGESTION.

(ASSOCIATED PRESS.)
CALCUTTA.

At a meeting of the Bengal Congress Committee held this eve resolved to suggest the names of Sir Subramaniam, Sir Rabindra gore, Mr. Gandhi, Raja of Ma Mr. Jinnah and Mr. Fazlul Haque for the presidentship of the next session of the Indian National Congress.

PRESIDENTSHIP OF THE CONGRESS.

SUGGESTIONS OF CONGRESS COMMITTEE

The Bombay Provincial Congress Committee has voted for the names of Mr. Tilak, the Hon. the Rajah of Mahmudabad, Mr. Gandhi, Dr. Subramanya Iyer and Hon. Mr. Jinnah, for the Presidentship of the next National Congress.

The Committee has resolved to invite t Special Sessions of the Congress to be h in Bombay.

"THE PRESENT SITUATION."

A full report of Mr. C. P. Rama Iyer's lecture at the Morarji Goculd will appear in our to-morrow's issue.

GORAKHPUR BANK'S BALANCE SH

JUSTICE WALSH'S REPRESENTAT TO GOVERNMENT.

(ASSOCIATED PRESS.)
ALLAHABAD, June 29.

In connection with the Gorakhpur Bank case and public examination of the Bank officials at the High Court, Mr. Justice Walsh has passed orders directing the liquidator to prosecute the manager for making a false balance sheet, but, as the liquidator said he was not proposed to spend shareholder's money in an expensive criminal prosecution, his Lordship thought the matter was of sufficient public importance to justify local Government in intervening and providing the necessary funds and assistance to the liquidator to enable him to conduct the prosecution without throwing the cost upon the pockets of the shareholders of the company. He proposed therefore to send a copy of the order to the local Government with a presentation to that effect.

Digitized with financial assistance from the Government of Maharashtra on 09 April, 2017

NAVAL ENGAGEMENT.

OFF BELGIAN COAST.

FIFTEEN MINUTES' ACTION

(REUTER'S TELEGRAM.)

LONDON, June 29.
Recd. 12-40 p.m., June 30.

The Admiralty states that four British [d]estroyers while patrolling off the Belgian [c]oast during the evening of the 27th, sighted [e]ight enemy torpedo boats. The British destroyers went full speed on the easterly course, engaging the enemy at long range. The engagement lasted fifteen minutes when three more torpedo boats joined the enemy, whereupon the British fell back on their supports. The enemy did not follow and the action was broken off. The British vessels were not damaged.

BRITISH ADVANCE W. OF BOIS DAVAL.

ATTACK ON 6000 YARDS FRONT

(*From our Sunday Edition.*)
(REUTER'S TELEGRAM.)

LONDON, 10-30 p.m. June 28.
Recd. 5-30 p.m. June 29.

Reuter's correspondent at the British Headquarters telegraphing this evening says: We successfully advanced this morning nearly a mile capturing ground, at the most debatable point on the whole front just west of [D]aval which forms the north-west [c]orner of the Nieppe Forest. This was the [l]ast of the last Flanders offensive at which [t]he enemy thrust the hardest in order to bring [h]is flanking attack on to the high ground [o]f Kemmel. His possession of the [h]ill would have opened the way to ad[v]ance on Hazebrouck, entailing possible re[t]irement from the Ypres and dismember[m]ent of our forces holding the hilly coun[t]ry between Cassel and Scherpenberg. The [e]nemy's former attempts in that direction, [t]hough frustrated, rendered our position [c]ramping for further operations.

THE ATTACK DISCRIBED.

[T]his morning's advance was therefore de[s]igned to enlarge our holding. The attack [w]as launched at six o'clock on a front of [t]housand yards from Vieuxberquin on the [r]oad to Pont-tournant on the right. The [o]bjective was line of small stream [n]orth of Platebeque, fifteen hundred yards [d]istant which was attained without hitch or [c]ontretemps. Lancashire and Yorkshire troops were engaged and also southern [c]ounties troops.

The enemy made a fight but never looked to have the chance of winning and his losses must have been considerable. We took 250 prisoners in the main attack, besides forty-four in an attack north of Platebeque, and [m]achine-guns. Prisoners belonged to the [t]hirty-second Saxon and the Forty-fourth [B]avarian Reserve divisions and some were [f]ine specimens of men and soldiers. They [r]eport considerable outbreak of influenza [a]mong German troops. Our losses were very [l]ight until Becque was reached, when two [m]achine-houses defended by machineguns gave [t]rouble. The operation, on the whole, could [h]ardly have been more successful.

"ENTENTE WILL AGAIN BE SURPRISED."

GERMAN GENERAL ON ANOTHER BLOW

(REUTER'S TELEGRAM.)

LONDON, June 29.
Recd. 7-15 a.m., June 30.

AMSTERDAM.—General Libert writes in the "Taegliche Rundschau" that it will not be long before another blow of the German hammer falls and the Entente will again be surprised, when once more it falls precisely where they now do not expect it. He also says the Germans must familiarise themselves with the painful thought that the Austrian allies have been unable to carry through the assault across the Piave, which [h]as so dashingly begun.

ANTI-AIRCRAFT DEFENCES OF PARIS.

SUGGESTIONS OF IMPROVEMENT BY FRENCH PRESS.

(REUTER'S TELEGRAM.)

LONDON, June 29.
Recd. 12-40 p.m., June 30.

[P]apers are criticising the anti-air[c]raft defences of the Capital. They point [o]ut even the most intense barrage rare[l]y brings down the enemy aeroplanes which [g]et through after penetrating the barrage. [N]umerous suggestions are made to improve [t]he defences including mounting the [g]uns on monuments, creating a [c]entral and separate zones for guns [o]f position. Heavier reprisals against [C]oblentz and Cologne are also [u]rged.

[G]ERMAN POSITIONS IMPROVED. [S]OUTH OF TORCY.

(*From our Sunday Edition.*)
(REUTER'S TELEGRAM.)

LONDON, 2-45 a.m., June 29.
Recd. 8 p.m., June 29.

An American communiqué says: We [h]ave again improved our positions southward of [T]orcy. Prisoners in the operation of the [4]th now number 309.

GERMAN BANKS IN LONDON TO CLOSE

(REUTER'S TELEGRAM.)

LONDON, June 28.
Recd. 7-20 a.m., June 29.

The "Daily Mail" understands that the [G]overnment has decided to close German [b]anks in London and has arranged for the [T]reasury to take over securities and provide [m]oney. It is understood that the sum [r]equired is under four hundred thousand.

GALLANT AIR FIGHTS

17 SHOT DOWN: 6 DISABLED.

BOMBS SHOWERED ON ENEMY

(REUTER'S TELEGRAM.)

LONDON, 10-20 p.m. June 29.
Recd. 7-15 p.m. June 30

In to-night's communiqué Field-Marshal Haig says: There has been only the usual reciprocal artillery fire.

There was much air fighting on 28th June and enemy machines showed considerable activity. We shot down seventeen and drove down six out of control. Three of ours are missing. Our airmen and balloons co-operated with artillery, engaging batteries and dumps with good destructive effect and causing a great number of explosions and fires. We dropped twenty-two tons of bombs in daytime and fourteen and half tons during night on various targets.

ENEMY FACTORIES BOMBED.

(REUTER'S TELEGRAM.)

LONDON, 1 a.m. June 30.
Recd. 7-15 p.m. June 30.

The Air Ministry states that the enemy aerodrome at Frescaty was attacked on evening of 28th June. Bursts were not observed owing to bad visibility. We very successfully attacked the Badische-Aniline-Sodafabrik at Mannheim on 29th June in spite of unfavourable weather. We dropped many heavy bombs and six bursts were observed on the factory. Five hostile machines attacked our formation over the objective. We drove down three, two of which were out of control. All of ours returned.

SUCCESSFUL OPERATION E. OF NIEPPE FOREST.

BRITISH CAPTURE 400 PRISONERS.

(REUTER'S TELEGRAM.)

LONDON, June 29, 12-50 p.m.
Recd. 7-15 a.m., June 30.

A British communiqué says, we took over 400 prisoners in Friday's successful operation eastward of the Nieppe forest. These do not include those taken westward of Merris. Two field guns and a number of machine-guns and trench-mortars were captured.

There was active hostile artillery fire opposite the Vaire wood, southward of the Somme and westward of Feuchy, also increased reciprocal artillery fire in the Nieppe forest sector.

NEW FRONT MAINTAINED IN ENTIRETY.

GERMAN ATTEMPTS TO DRIVE OUT FRENCH FAIL.

(REUTER'S TELEGRAM.)

LONDON, June 29.
Recd. 12-40 p.m., June 30.

A French communiqué says, the Germans twice attempted to drive us from the positions we captured yesterday. A counter-attack by several battalions between Fosse-en-Bas and Ravindecutry was repulsed and the new front maintained in its entirety.

South-west of Rheims, lively fighting occured. In the Montagne-de-Bligny sector, the Italians drove back the detachments, which obtained a footing in the advanced elements.

BRITISH FRONT.

PITCHED BATTLE OF TANKS EXPECTED.

(REUTER'S TELEGRAM.)

LONDON, June 29.
Recd. 12-40 p.m., June 30.

PARIS.—Correspondents on the British front commenting on the increased number and variety of tanks, predict that we shall soon see a pitched battle of tanks.

BRITISH REVENUE AND EXPENDITURE

(REUTER'S TELEGRAM.)

LONDON, June 29.
Recd. 7-15 p.m., June 30.

The revenue for the past quarter amounted to £155,753,320 as compared with £115,959,286 and expenditure £728,975,677 as compared with £671,286,778.

ADVANCE IN SENECAT WOOD

SUCCESSFUL FRENCH OPERATIONS.

(*From our Sunday Edition.*)
(REUTER'S TELEGRAM.)

LONDON, 4-55 p.m. June 28.
Recd. 11-40 a.m., June 29.

A French communiqué says that north-west of Montdidier we slightly advanced in the Senecat Wood taking thirty prisoners.

Between the Marne and Urcq, a local operation south of Dammard enable us to take twenty-two prisoners.

AIR RAID CASUALTIES IN P[ARIS]

(*From our Sunday Ed[ition.]*)
(REUTER'S TELEG[RAM.])
LON[DON,]
Recd. 11[-40 p.m., June 30.]

PARIS.—Eleven [persons] fourteen injured [in] The casualties were [mostly] people remaining [in] ing victims. [Material] damage [was] enemy camps [and] directions.

IMPENDING GERMAN BLOW.

PREPARATIONS COMPLETE.

LUDENDORFF'S LAST BID.

(*From our Sunday Edition.*)
(REUTER'S TELEGRAM.)

LONDON, June 28.
Recd. 7-20 a.m., June 29.

A telegram from Rotterdam says that German preparations for a blow in the West are complete. Every available man has left the German barracks and camps for the front. Indications are that the main attack will be in Flanders, with simultaneous attacks at other points on the British front. It is believed that Ludendorff intends to make a desperate effort to capture the range of hills westward of Kemmel. Recent reinforcements include units specially trained in hill fighting.

GERMAN OFFENSIVE EXPECTED.

AUSTRIANS NOW CRIPPLED.

(*From our Sunday Edition.*)
(REUTER'S TELEGRAM.)

LONDON, June 28.
Recd. 4 p.m., June 29.

A well-informed source confirms this morning's telegram from Rotterdam regarding the impending German offensive, probably in the northern sector, while subsidiary attacks elsewhere are likely.

SUCCESSFUL FRENCH ATTACK.

ITS STRATEGIC IMPORTANCE.

(REUTER'S TELEGRAM.)

LONDON, June 29.
Recd. 7-15 a.m., June 30.

PARIS.—A semi-official statement says, the successful French attack yesterday enables the strengthening of the defence against the hostile attempt to surround the forest of Villers-Cotteret towards Compiegne from the north. By pushing back the line one kilometre east of the Nieppe forest, the British advance on Friday will have an important result of preventing any attempted German infiltration.

ITALIANS NOT LIKELY LAUNCH COUNTER-ATTACKS.

LONDON, June 28.
Recd. 4 p.m., June 29.

The Italians are unlikely to launch any further great counterattacks as the difficulties would be very great. It will be long before the Austrian army is recovered sufficiently to resume the offensive.

AUSTRIAN FAILURE ON PIAVE

TREACHERY PARTLY RESPONSIBLE.

(*From our Sunday Edition.*)
(REUTER'S TELEGRAM.)

LONDON, June 29.
Recd. 10-30 p.m., June 29.

AMSTERDAM.—The "Koelnisch Volkszeitung" suggests that besides bad weather, treachery was responsible for the Austrian failure on the Piave. It quotes the official Vienna "Reichspost" for the statement that the German gassing methods were a failure.

THE VICTORY ON PIAVE.

KING EMMANUEL CONGRATULATES TROOPS.

(*From our Sunday Edition.*)
(REUTER'S TELEGRAM.)

LONDON, June 29.
Recd. 10-30 p.m., June 29.

ROME.—King Emmanuel in an Army Order congratulates the troops on the brilliant victory on the Piave, which is a shining augury for the final triumph.

COMPLETE FREEDOM O[F] SLAV RACE.

MR. LANSING DEFINES U[.S.] MENT'S POSI[TION]

(*From our S[unday Edition.]*)
(REUTE[R'S TELEGRAM.])

WASHING[TON.—The] ment poin[t] Austria[n] sough[t] Go[v]

AUSTRIA'S DESIRE FOR PEACE.

ALLEGED EMISSARY IN ZURICH.

RETURNS DISAPPOINTED.

(*From our Sunday Edition.*)
(REUTER'S TELEGRAM.)

LONDON. June 28.
Recd. 11-40 a.m., June 29.

A telegram to the "Daily News" from Zurich says that Austria-Hungary through an unofficial representative has attempted during the last few days to discover the allied standpoint upon important questions. The Emissary represented himself as being in the Emperor's inner circle, but failed to establish contact and returned to Vienna.

"BEST SOLUTION" FOR ALSACE-LORRAINE.

PROTEST IN REICHSTAG,

(REUTER'S TELEGRAM.)
(*From our Sunday Edition.*)

LONDON, June 27.
Recd. 5 p.m. June 29.

AMSTERDAM.—In the Reichstag the Alsatian Hauss strongly complained of the treatment of the Alsace-Lorraine Diet. He read a letter from Ludendorff in which he stated that Hindenburg advocated the union of Alsace-Lorraine with Prussia as the best solution.

ITALIAN AIR-RAID.

DURAZZO QUAYS BOMBED,

(*From our Sunday Edition.*)
(REUTER'S TELEGRAM.)

LONDON, 1-0 a.m. June 29.
Recd. 5 p.m., June 29.

An Italian official communiqué says: Seaplanes bombed quays and hangars at Durazzo with good result on 26th and 27th. All machines returned without damage. We drove down an enemy aeroplane which was returning after attacking our torpedoboats.

AMERICAN REGIMENT IN ITALY.

FURTHER ASSISTANCE TO FOLLOW.

(*From our Sunday Edition.*)
(REUTER'S TELEGRAM.)

LONDON, June 29.
Recd. 4 p.m., June 29.

WASHINGTON.—General Pershing is sending a regiment of American infantry to Italy, the immediate purpose being the moral effect against Austria. Mr. Baker announces that the regiment selected is at present in France. American participation in Italy will be much greater later on.

GERMANS IN BLACK SEA.

THREE THOUSAND TROOPS LAND AT POTI.

(*From our Sunday Edition.*)
(REUTER'S TELEGRAM.)

LONDON, June 26.
Recd. 8 p.m., June [illegible]

A telegram from Moscow dated 18th says the Bolshevik governme[nt] that the Germans have landed 3,0[00] cavalry and artillery at Poti [on] Sea.

ROYAL SILVE[R]

HOMAGE [TO]

RUSSIAN SENSATION.

RUMOUR OF EX-TSAR'S ASSASSINATION.

LENIN AND TROTSKY AS FUGITIVES

(REUTER'S TELEGRAM.)

LONDON ,June 28.
Recd. 7-15 p.m., June 30.

A succession of sensational rumours and contradictions are in circulation regarding affairs in Russia, but it is at present impossible to state how far reports are true. Thus the story of the assassination of the ex-Tsar between Ekaterinburg and Pero which has been current for some days, is now said to be confirmed by an alleged telegram from Tchicherin, the Russian Commissary of Foreign Affairs to the court at Darmstadt to which the ex-Tsarina belonged.

Equally startling is the report in a Petrograd paper to effect that Korniloff and Kaledin with German troops have occupied Moscow, overthrown Bolshevists and proclaimed Grand Duke Nicholas Emperor, while Lenin and Trotsky have fled to the Murman coast.

Whatever the real position is, it seems that Bolshevik authority throughout Russia is daily weakening.

EX-TSAR REPORTED SAFE,

(REUTER'S TELEGRAM.)

LONDON, June 29.
Recd. 7-15 p.m., June 30.

BALE.—Newspapers state that the court of Darmstadt has been informed by the Russian Ambassador in Berlin that ex-Tsar is safe.

MILIUKOFF LEADING COUNTER REVOLUTION

HEADQUARTERS AT HARBIN.

(REUTER'S TELEGRAM.)

LONDON, June 29.
Recd. 7-15 p.m., June 30.

AMSTERDAM.—The "Vossisch Zeitung" announces that the constitutional democratic leader Miliukoff, formerly Foreign Minister, and the Octoberist leader Gutchkoff have arrived at Harbin and placed themselves at the head of the counter-revolutionary movement.

FOR RESCUE OF RUSSIA.

ALLIES DISCUSSING MEASURES.

(REUTER'S TELEGRAM.)
LONDON, June 27,
Recd. 8-30 p.m.

In the House of Commons, [Mr.] Chapple, Lord Robert Cec[il] Governments were consta[nt]sures with a view to [a] German invasion, [a] tion, but he was [not] statement at pr[e]vention.

NEW LABOUR EXECUTIV[E]

PACIFIST SEC[T]ION IN MINORITY.

TWO SIGNIFICANT FEATURES OF CONFERENCE.

(REUTER'S TELEGRAM.)

LONDON, June
Recd. 7-15 a.m., June

The New Labour executive was elected yesterday under the new widened constitution. It consists of 24 members compa[red] with 16 previously. The great trade u[nions] are still strongly represented, but the additional members are mainly the socialists thus increasing the pacifist section. It noteworthy that Minister Clynes was re[-el]ed at the head of the poll with over 2,000,[000] votes, being 400,000 more than the near[est] est competitor.

The new Chairman, Mr. James McG[ill] of the Lancashire and Cheshire Miners Federation, is a determined supporter of win-the-war policy.

"The Times" reviewing the conference points out that the pacifist section in spite of a noisy activity is still vastly in the minority, the total membership of the Independent Labour Party not exceeding 40,000, compared with 2,500,000 members of the Labour Party. There were two significant features of the conference; Firstly, the pacifists failed to answer the question asked by Mr. Clynes, "Do you want Labour ministers to withdraw from the Government in order to weaken the Government for the prosecution of the war"; secondly, in spite of noisy protests against M. Kerensky's pr[e]sence only three delegates opposed Mr. [Hen]derson's motion that M. Kerensky be [in]vited.

GERMANS IN SHAM[ROCK]

TO REMAIN UNDER S[URVEILLANCE]

(REUTER'

In the H[ouse] Col. Yat[es] were on di[vision]

[L]ORE "OBSERVER" STRANGLED.

UNDER DEFENCE ACT.

ASTOUNDING ORDER ON Mr. BARKAT ALI.

(From our Sunday Edition.)
(ASSOCIATED PRESS.)
LAHORE, June 28.

[W]e learn that the Punjab Government has [m]ade the following order under Rule 3 of [t]he Defence of India (Consolidation) Rules [a]gainst upon Mr. Barkat Ali, editor of the "Observer," the Muslim bi-weekly of Lahore:—

"Whereas the Local Government of the Punjab is of opinion that Mr. Barkat Ali, [e]ditor of the "Observer," has in his conduct [o]f the said paper acted in a manner prejudicial to public safety, the Lieutenant-Governor is pleased to direct that on and after the [r]eceipt of his order the said Mr. Barkat Ali [s]hall submit in proof to the Press Adviser to the Local Government at Lahore all and every [m]atter whether journal, translation, advertisement, or otherwise, (excluding Reuter's [p]ress telegrams) before they appear in [a]ny issue of the "Observer" or any other paper [w]hich may be issued under the editorship [o]r control of the said Mr. Barkat Ali, and [t]he said Mr. Barkat Ali shall exclude from [t]he "Observer" all and every matter, other [t]han press telegrams, which has not been so [s]ubmitted to the Press Adviser to the Local [G]overnment and has not been duly approved [b]y the said officer in charge."

The publishers of the paper have, we are informed, suspended its publication for the present.

MORE AIR-COMBATS.

GERMANS PREPARING FOR NEW OFFENSIVE LEISURELY.

(From our Sunday Edition.)
(REUTER'S SPECIAL WAR SERVICE.)
LONDON, 7-5 p.m. June 28.
Recd. 5-30 p.m. June 29.

[T]he correspondent at British Head-[q]uarters telegraphing to-day says: Change-[a]ble weather has confined air combats [c]hiefly to reconnaissance, of which our airmen have [m]aintained their superiority, as witnessed in yester-[d]ay's fighting, when forty encounters, [i]n which we destroyed with [o]ur machines on the [o]ther side, routine [p]atrols and the fai[l]ure

JOSEPH CROSFIELD & SONS, LTD.

(INCORPORATED IN ENGLAND.)

CAUTION.

NOTICE is hereby given that the Trade Marks depicted below are the sole and exclusive property of **Joseph Crosfield & Sons, Limited,** Soap Manufacturers of Warrington, England, whose Head Office for India, Burma and Ceylon is at Norton Building, Calcutta, and Branch Office is at Cook's Building, Hornby Road, Bombay, and that such of the same as appear beneath the letter **"A"** are used by **Joseph Crosfield & Sons, Limited,** in all colours upon Soaps of their manufacture, and such of the same as appear beneath the letter **"B"** are used by them in all colours upon washing and cleaning preparations.

Any person using the said Marks or any of them upon articles not the genuine manufacture of **Joseph Crosfield & Sons, Limited,** or using any colourable imitation of the said Marks or any of them or otherwise infringing the rights of **Joseph Crosfield & Sons, Limited,** in respect thereof will be liable to be prosecuted or otherwise dealt with according to law.

Dated this 26th day of June 1918.

For JOSEPH CROSFIELD & SONS, LIMITED

R. LEIGH,

Manager (Bombay Branch).

"A"

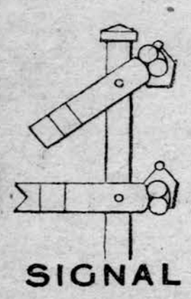

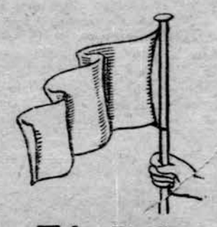

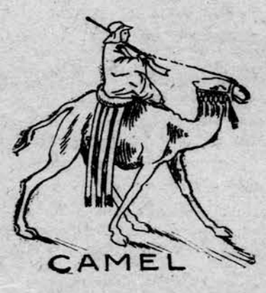

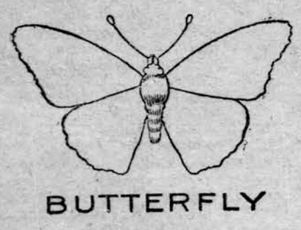

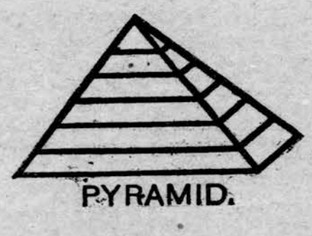

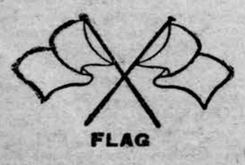

Guardian

PERSI

Digitized with financial assistance from the
Government of Maharashtra
on 09 April, 2017

WE ANNOUNCE

for the information of **our esteemed Customers** that fro the 1st July next we shall be in a position to supply the the **Full Quantity** of petrol assessed to them b The Assistant Controller for Petrol.

Our services are also at their disposal in connection with the renewal of coupon books.

THE PETROL SUPPLYING Co

Lamington Road and Colaba.

HIGH COURT.

APPELLATE SIDE.

...NCE TO FULL BENCH.

...E IN ARBITRATION

find here then a direct and irreconcilable conflict of judicial decision We have no other course open to us than to refer the point to a Full Bench for authoritative settlement. In doing so I will state as briefly as I can why with all respect to the learned Judges responsible for it, I think the later decision wrong, and the earlier decision right.

"NOT ADEQUATELY REPRESENTED."

It is true that the words of Order 32, Rule 7, will not apply to the agreement to refer out of Court, made by any one acting for a minor. It is none the less true that all such agreements are in essence contractual since their effect is to abridge or extend, as the case may be, strict contractual rights. But since "ex hypothesi" such agreements to refer and resultant references, as well as awards made on ...em, are outside the control of the Court and ...ond its jurisdiction, such cases are not ...n the contemplation of Order 32, Rule 7. ...ubmissions to arbitration by guardian ...'' of minors, and awards upon them ...pprehend always be voidable by the ...erned on attaining his majority, ...is other contracts would, to the ...ubject to the same conditions. ...t has intervened, the case is ... Upon general principle ... moment the actual lan... 7, it is safe to say that ...ever procedure, under ... Court has made a ...ee that is to say, ...ee by consent, ...ree must be ...it, and if ... there ...nor's ... le

knowledge of the facts or jurisdiction over the parties. In every case of the kind a decree by consent implies an agreement somewhere, and if the Court is wholly ignorant of the fact of any such agreement having been made at the time it was made or the terms upon which it was made, nevertheless before it can pass a decree it is in a position to ascertain from the terms of the decree it is asked to make and a comparison between those terms and the facts which it will insist upon knowing whether the underlying agreement has been for the minor's benefit or not. The validity of this general statement is not touched much less impaired by the circumstance that in the particular case before us the application under clause 20 of the Second Schedule was made by the minor. If the matter was from that moment to go through uncontested up to decree, then the terms of the award were evidence enough of what agreement had been come to by the parties, and the material enough to put the Court on enquiry whether before covering it into a decree the Court would take it to be for the benefit of the minor. Now if we return to Order 32, Rule 7, and compare its language with clause 20 of the Second Schedule it is plain that an application under the latter, will at once take the form of a suit, in which if a minor is a party he must be either plaintiff or defendant. He must therefore be represented. He must have a guardian. Either, in any particular case he had or he had not. If he had, then one at least of the verbal difficulties stated in the Court's judgment in Vithaldas v. Dattaram is removed. If he had not, then the decree could not possibly stand. No decree could be made by any Court affecting a minor's rights unless the minor was represented in the suit. Thus we have in effect a suit in which the minor represented in fact by the guardian, his mother, is plaintiff, and the defendant here was the defendant. The ...er of the plaint is to decree an agreement ... has been arrived at by process of arbi... ...ut of Court. All its terms are now ... is to say, the terms of the result ...ent to refer, namely, the con... ...ard. The law permits and ... contemplates defences, ...uit may be contentions, ...h parties say to the ...ring your decree in ... you, and if one ...ly this is an ...t most cer... Rule 7. ...uld be ...eir

CAUSES LIST.

BOARD FOR MONDAY, THE 1ST JULY, 1918.

BEFORE THE HON. MR. JUSTICE BEAMAN.

In the Division Court No. 53.

POR DECREE ABSOLUTE.

M J 718-17—Vachha and Co. Alexander Richard White v Gladys Florence White and anr, Leo Rodrigue.

M J 834-17—Pocha and Co (for a pauper)—Florence Marie Fischer v. Eugene Reginald Fischer.

SUITS FOR HEARING AND FINAL DISPOSAL

LONG CAUSE.

1022-17—Pocha & Co., Rustomji Framji Lentin v. Moosaji Valibhoy, Judah and S, Part heard.

898-16—Captain and V, The Official Assignee Bombay v Devji Kuverji a firm, Madh K and Ch, Part heard.

1306-15—Captain and V, Rajmal Lakhichand v Damji Hirji and anr, Madh K and Ch.

1310-17—Crawford B and Co, Schroder Smidt and Co Ltd v Harry Oliver Whymper, Little and Co.

517-18—Mer K and Co, Shavakshaw Maneckji Batha v Dadabhoy Merwanji Mehta, Vachha and Co.

404-16—Little & Co., Dada Miya Khandwani v. Wybert Pope Smith, Crawford B & Co.

1387-17—Payne & Co, Rupsing Mathuradas Tonji v. H Bernston, In Person.

105-18—Payne & Co., Lakhmidas Kalidas & anr v. Shamkorebai widow, Mehta D & L.

652-17—Ard H D & Co., Shankerlal Ganeshilal v. Messrs Jivraj Agarchand a firm, Madh K & Ch.

883-17—Amin & D, Baboo Ramji Wallonj v. Sitabai widow & ors, Judah & S Smidt B & Co.

742-17—Captain & V, Bai Fatmabai & ors v. Hassanalli Alli Mahomed, Mulji & Tha.

...2-16—Jehangir M & Somji, Rose Mary widow & ors v Shaik Haji Hoosein Shaik Baba Miya, Mulla & Mulla.

...Co., The Mathuradas Mills ...rachand Vanechand a firm, ...ir.

...Nippon Menkwa Katri ...otherwise known as ...ading Co., Ld. v. ...hand a firm, Bha

...lex Mills Co., ...chand a firm,

and anr v Kahandas Jamnadas a firm and ors, Hiralal T and Co.

LONG CAUSES.

508-17—Shroff and D Messrs. Hathieney Jethabhai and Co. v. Dwarkadas Madhowji Jeh M and S.

684-17—Jam R and D, Dossabhai Hirachand a firm v. Virchand Dalcharam a firm and anr Hiralal T and Co. Khandwalla and Co.

1264-16—Mer K and Co, Chatrabhuj Bhavanidas a firm Ganeshdas Devidas and ors, Payne and Co.

78-16—Mulla and M, Jaffer Mahomed Mistry v. Kanji Jetha and ors, M B Chothia.

768-17—S M B and Co, Temulji Jamasji Mistry v. Bejonji Shapurji Madan, Vachha and Co.

362-17—Edg G W and Co, Bai Jivibai widow v. Lallji Morarji and ors Sham M and Co.

998-17—Mer K and Co, Rustomji Framji Kharas v. Chhaganlal Chunilal and anr, Ragh N and Co.

816-05—Bhai K and G, Cursondas Ludha v. Amichand Panalal, Matu J and M.

470-17—Motichand and D, Ratansey Devkaran v Messrs Nanu N Bharucha and Co a firm, Daph F and D.

BEFORE THE HON. MR. JUSTICE KAJIJI.

In the Division Court No. 43.

SUITS FOR HEARING AND FINAL DISPOSAL

O. S. 786-17—Merwanji K and Co. Bai Goolbai widow and ors v. Goolbai widow and ors, Merwanji K & Co., Wadia G & Co., Mulla and M., Payne and Co., Captain and V., Ardesir H D and Co., Little and Co., Ch S dated 19-7-17.

S C 1391-17.—Malvi M R and Co., Bai Sundrabai widow v Pitamber Ladha and anr, Pandia & Co.

"A MOMENT PLEASE."

We are dealing in Michelin Tyres, Motor Cycle and Motor Car Accessories, available at cheapest possible rates.

Trial order solicited.

ROYAL MOTOR CAR CO.

Lamington Road, BOMBAY.

JUST ARRIVED *A FEW COPIES OF*

JAPAN DIRECTORY FOR 1918.

The above is a publication of the Japan Gazette Co., Ltd., and the 1918 edition will be fifty-first issue. The usefulness of the publication and the popularity which it enjoys may be gauged from the long life of the Directory. It gives you as nothing else than the names and addresses and description of every line of business men in Japan and ...owing places. As only a limited number ...es are printed year after year just ... to meet the growing demand, intend... ...sers are advised to send their

Shimonoseki,
Oska,
Nagasaki,
Tokyo,
Yokohama &
...ther places.
16 including

...DEPOT

AN OPEN LETTER TO THE PEOPLE OF INDIA.

Two dangers stare you in the face ... sent. The one is the invasion of the G... hordes. No one can imagine a Germa... tory without a feeling of horror. To... front it, both man and money are nece... If you cannot yourself fight for your ... try, help those who fight for you with... last rupee you have. You cannot d... better than by putting all your ava... money in the WAR LOAN—the safest ... the most profitable investment. Ask ... broker. The other danger proceeds ... MALARIA and FEVERS, that begin to ... a havoc in India no sooner the rains se... and more when they are over. You needs must save the MAN-POWER of the country both for the purposes of the war and for the industrial development of your country. Remember the warning the Hon. Mr. Hogg, Chairman, Bombay Chamber of Commerce, gave you before. He said, "both the quantity and quality of labour is being seriously affected by Plague and Malaria". All you have to do is to keep at home and in the workshop a good supply of SQUIBB'S AGUE SPECIFIC, the safest and the only undeniable cure for Malaria and all other fevers. "The sales and reputation of Squibb's Ague Specific are hardly denied even by the defendant's witnesses" is the verdict of the Hon. Justice M. H. W. Hayward, I.C.S. in the High Court of Bombay.

Sold everywhere in India. Ask your chemist or

MADON SONS & CO.

Crawford Market, Bombay.

NOTICE

A LARGE CONSIGNMENT OF

FRENCH MAKE

BRONZE POWDER

just to hand.

Most refined and superior in its sort.

A BOON TO

PRINTERS & PAINTERS.

Such sort not expected to be back again

PLEASE WRITE FOR SAMPLES AND PRICES

SHIRAZ & Co.

General Paper Merchants,

CROWN PRESS BUILDING.

Parsee Bazar St, Fort, BOMBAY.

Phone No. 2730.